Document No.: **5632-GPSR-2026**
Date of issue: 15/10/2026

Product Safety Declaration

Regulation (EU) 2023/988 on general product safety (GPSR) and Regulation (EC) No 1907/2006 (REACH)

Easy Gifts Kft. makes products available on the market only if they are safe within the meaning of Regulation (EU) 2023/988 of the European Parliament and of the Council of 10 May 2023 on general product safety, that is, if they do not endanger the health or safety of users or other persons.

A product is regarded as safe if, under normal or reasonably foreseeable conditions of use – including the duration of use and, where relevant, its putting into service, installation and maintenance – it presents no risk, or only the minimum risks compatible with its use that are considered acceptable and consistent with a high level of protection of health and safety.

We further declare that the product identified below, and the goods marked accordingly on the invoice or delivery note, comply with Regulation (EC) No 1907/2006 (REACH).

1) Item number

5632

Variants: 563203, 563204, 563207

2) Product name

A5 Lined Notebook Liberec

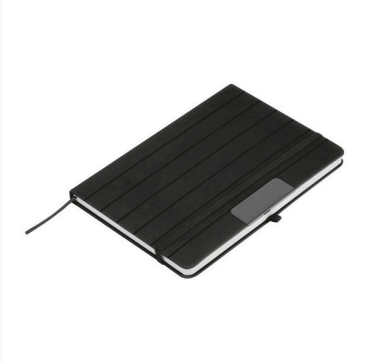

Budapest, 15/10/2026
Place, date of issue

András Virágh
CEO
Easy Gifts Kft.